

BATHYMETRY CHART

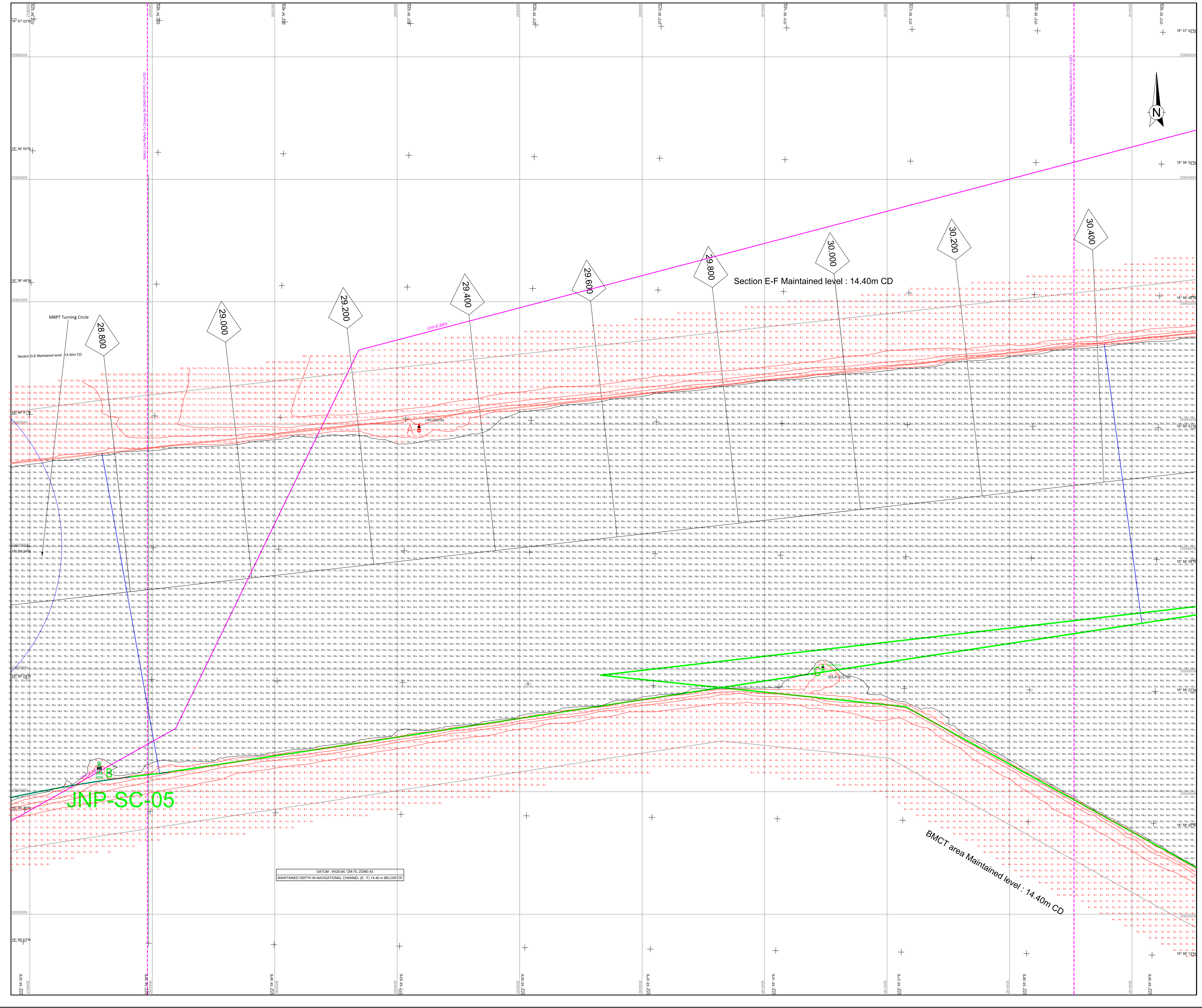

LEGEND:

- GENERAL
- UTM GRID INTERSECTION (WGS84)
- GEOGRAPHICAL GRID INTERSECTION (WGS 84)
- KILOMETRE POST
- MATCH LINE
- TOE LINE OF CHANNEL
- BATHYMETRY
- WATER DEPTH IN METRES & DECIMETRES BELOW CHART DATUM
- BATHYMETRY CONTOUR

BMCT Maintained level: 14.40m (Without Tolerance)
Section E-F Maintained level: 14.40m (Without Tolerance)

- NOTES:**
- 1) SURVEY WAS CARRIED OUT BY SURVEY VESSEL 'ME QUEEN'
 - 2) POSITION FIXING WAS CONTROLLED FROM SEPTENTRIO ASTERIX POSITIONING SYSTEM
 - 3) KONGSBERG ECHOLOG MULTIBeam ECHOSOUNDER WAS DEPLOYED TO CARRY OUT MBES SURVEY
 - 4) OBSERVED TIDE FROM AUTOMATIC TIDE GAUGE INSTALLED AT JNPA LANDING JETTY. BPS AND SLURK ROCK WERE USED FOR REDUCING RAW WATER DEPTH TO CHART DATUM.
 - 5) BENCHMARK AT JNPA LANDING JETTY (BOLLARDS) IS 7.35m ABOVE CHART DATUM. BPTX @ 6.70m, SLURK ROCK @ 5.783m.
 - 6) MOTION SENSOR OCTANUS WAS USED TO COMPENSATE SEA SWELL.
 - 7) SURVEY AREA CO-ORDINATES WERE PROVIDED BY THE CLIENT IN ACAD DRAWING.
 - 8) ALL JETTY POST SURVEYS WERE JOINTLY CARRIED OUT BETWEEN -JNPA, ITO, DO & SDPL.
 - 9) ALL PLOTTED DATA IN 10x10m GRID SIZE.

GEODETTIC PARAMETERS

HORIZONTAL CO-ORDINATE SYSTEM	: WGS84
GEODETTIC DATUM	: WGS84
ELLIPSOID	: WGS84
Semi-major axis	: 6378137.000 m
Semi-minor axis	: 6356752.314 m
Inverse flattening	: 298.257249596
PROJECTION	: Universal Transverse Mercator
Central Meridian (CM)	: 75° E (Zone 43)
Latitude of Origin	: 0°
Falshe Easting	: 500000 m
Falshe Northing	: 0 m
Scale factor at CM	: 0.99960

REFERENCE DRAWINGS

Rev. No.	Date	Drawing No.	Description

This is the Sole Property of Drawing Corporation Of India Limited. Unauthorised Use Of This Document In Any Form Without its Permission is Prohibited.

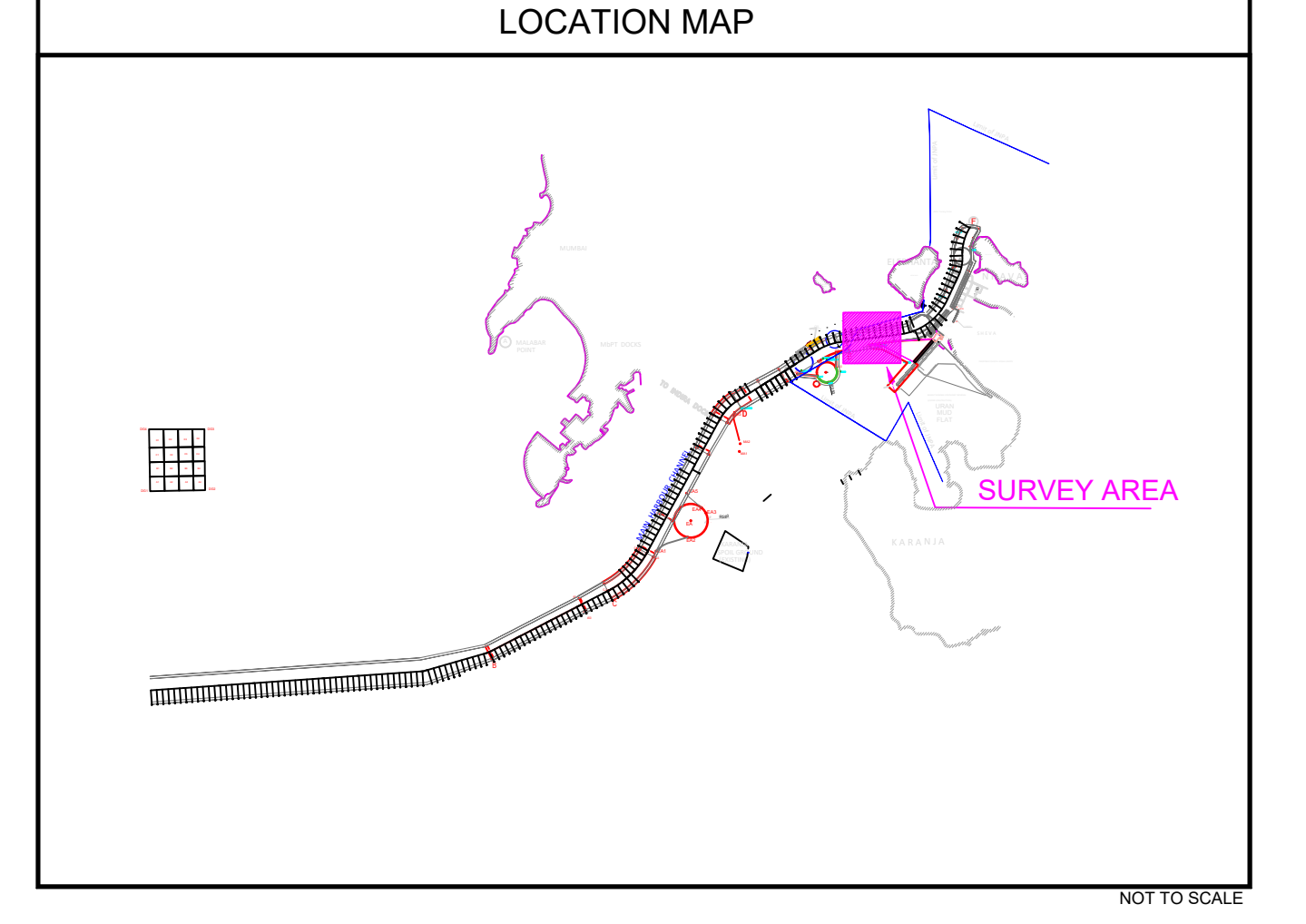

CLIENT
JAWAHARLAL NEHRU PORT AUTHORITY
 ADMINISTRATION BUILDING,
 SHEVA,
 NAVI MUMBAI - 400 707
 Tel. : 022 6781 4156/ 6781 4154, Fax: 022 6781 4178

CONSULTANT
NATIONAL TECHNOLOGY CENTRE FOR PORTS WATERWAYS AND COASTS
ITM MADRAS
 CHENNAI - 600 036
 TEL : +91 44 22378915

CONTRACTOR
DREDGING CORPORATION OF INDIA LIMITED
 DREDGE HOUSE, HE COLONY MAIN ROAD, SEETHAMMAHARA,
 VISAKHAPATNAM - 530 022
 ANDHRA PRADESH STATE, INDIA
 TEL: +91 0891-2523250 - 91 0891-2871230

SUB-CONTRACTOR
INTERNATIONAL SEAPORT DREDGING PVT. LTD.
 Ocean Square Plot No.2-C(S/P)
 Thiru-vi-ka Industrial Estate
 Guindy, Chennai - 600032.
 Tel Fax : +91(0) 44 43 12 99 01

PROJECT
JOINT POST SURVEY MULTI-BEAM BATHYMETRY SURVEYS IN NAVIGATIONAL AREA OF JN PORT NAVI MUMBAI & MUMBAI PORT CHANNEL WEST COAST OF INDIA
FY 2021-22
BATHYMETRY CHART (BMCT and SECTION E-F)
CHAINAGE 28.800 - 30.000

SCALE
HORIZONTAL SCALE 1 : 2000

Rev. No.: ME QUEEN
Survey Date: 07/05/2022
Authorized Signatory:

Rev. No.	Date	Description	Checked	Approved	Scale	Chart	Block	Issue
0	07-05-2022	Issued For Approval						

Drawing No: 5940.SUR.PLOT-113-EE1
 Chart: EMBCT
 Block: A0
 Issue: A0